LAWRIE & SYMINGTON

LIVESTOCK AUCTIONEERS, VALUERS & ESTATE AGENTS

SALES DIARY













2026

LAWRIE & SYMINGTON

Implement Sales



ABOUT US

With over **70 years experience** of Machinery Sales, we have built up a solid reputation for conducting sales of Tractors, Vehicles and Farm Machinery both live within our premises at Lanark and using our Online Platform.

OVER
5000
Clients
FROM ALL OVER UK, IRELAND & MAINLAND EUROPE

WHY US

Offering customers an outstanding method of selling surplus equipment in many different ways.

We also specialise in Farm Displenishing Sales & Asset Disposal which we can hold either on farm or via our Online Platform.

If you would like to discuss L&S conducting a future sale, please contact our Implement Team who can help.

OUR SERVICES

- Live Onsite Sales
- Online Timed Auctions
- Farm Sales
- Valuation
- Displenishing

Sandy Moore: 07747 443260 Aileen Simpson: 01555 662281

Implements Whatsapp: 07918 384360
Email: implements@lawrieandsymington.com

Staff Contact Details

NAME	POSITION	MOBILE
MAIN OFFICE		**01555 662281**
S FERRIE	BUSINESS OPERATIONS DIRECTOR	07557260653
J MCKELLAR	FINANCE DIRECTOR	07976706495
E HAMILTON	OFFICE MANAGER	07818115616
A HAMILTON	HEAD OF SHEEP SALES	07917624409
P BEATON	HEAD OF CATTLE SALES	07717503841
S MOORE	CATTLE AUCTIONEER / HEAD OF IMPLEMENTS	07747443260
L PITTENDRIGH	CALF AUCTIONEER	07467863168
C REID	TRAINEE AUCTIONEER	07427970262
M GUTHRIE	FIELDSPERSON	07785901977
Y BROWN	FIELDSPERSON	07799341880
D FLEMING	FARM MANAGER / FIELDSPERSON	07557237266
G FLEMING	FIELDSPERSON	07801377218
A WARD	FOREMAN	07463744221
W FRAME	ASSISTANT FOREMAN	07872642802
A MUIRHEAD	PROPERTY MANAGER	07799890503
R STRUTHERS	EVENTS MANAGER	07909823671
COUNTRY SUPPLIES	SHOP	01555 660099

SALE INFORMATION

Every Monday

Prime Sheep and Cast Ewes at 10.30 am, Prime Cattle and Store Cows at 1pm
Fortnightly Sales for Calves at 11:30 am

Every Friday

Sale of Store Sheep, Cast and Feeding Ewes at 10.30am

Private Sales

Over and above our sales of breeding, prime and store stock, we provide an extensive service to clients who wish to sell or purchase privately on farm. For further details please contact any of our Auctioneers.
In addition, we continue to provide a comprehensive service to the Agricultural community. Displenishing and Pedigree sales are conducted in all parts of the country and arbitration, measuring and valuation work is undertaken by competent staff.

Deadweight Procurement Services for Cattle and Sheep

We can offer a service for deadweight cattle and sheep for those not able to sell live.

Implement Sales

With over 70 years experience of Machinery Sales, we have built up a solid reputation for conducting sales of Tractors, Vehicles and Farm Machinery both live within our premises at Lanark and using our Online Platform. With a customer base of over 4000 clients from all over the UK, Ireland and Mainland Europe this offers customers an outstanding method of selling surplus equipment. We also specialise in Farm Displenishing Sales / Asset Disposal which we can hold either on farm or via our Online Platform.

Events

The Lawrie and Symington Agricultural Centre is a thriving events venue with an exciting and varied programme of live music, outdoor cinema and evening entertainment.
In addition to hosting our own ticketed events, our indoor and outdoor event spaces are available for private, corporate and agricultural hire.
With our event capacities ranging from as little as 12 to 2000 plus, we are equally at home hosting weddings, charity balls, private parties, ceilidhs, concerts and funeral teas as we are board meetings, business conferences, trade shows, team days and training courses.

JANUARY

DAY	DATE	SALE
Mon	5	Weekly Primestock Sale inc. Calves & Monthly Dairy Sale
Tue	6	Store Cattle
Fri	9	Store Hoggs & In-Lamb Ewes Lanark Ladies - Sale of MV In-Lamb PedigreeFemales & Empty Ewe Hoggs inc. Show of Texel Sheep
Mon	12	Weekly Primestock Sale
Mon	19	Weekly Primestock Sale inc. Calves
Tue	20	Store Cattle Lanark Limelights - Online Timed Auction of In-Lamb Bluefaced Leicester, Texel & Beltex Females, also Empty Ewe Hoggs
Wed	21	Lanark Limelights - Online Timed Auction of In-Lamb Bluefaced Leicester, Texel & Beltex Females, also Empty Ewe Hoggs Online Machinery Sale
Thur	22	Online Machinery Sale
Fri	23	Store Hoggs & In-Lamb Ewes
Mon	26	Weekly Primestock Sale



Lanark Ladies - January 2025

Lance Armstrong

SHEARING CONTRACTOR

Also Mobile Dipping,
Crutching
and all other
Sheep Work
Services Available

Burndale Cottage,
Greens Road, Newbigging,
Carnwath, Lanark

Tel: (01555) 841218
Mobile: 07740 376851



February

DAY	DATE	SALE
Mon	2	Weekly Primestock Sale inc. Calves Monthly Dairy Sale & Store Hoggs & In-Lamb Females
Tue	3	Store Cattle
Mon	9	Weekly Primestock Sale, also Store Hoggs & In-Lamb Females
Mon	16	Weekly Primestock Sale inc. Calves, also Store Hoggs & In-Lamb Females
Tue	17	Store & Breeding Cattle
Wed	18	Online Machinery Sale
Thur	19	Online Machinery Sale
Mon	23	Weekly Primestock Sale, also Store Hoggs & In-Lamb Females
Sat	28	Show & Sale of In Lamb Blackface Females & Empty Ewe Hoggs (On behalf of Blackface Sheep Breeders' Association)

March

DAY	DATE	SALE
Mon	2	Weekly Primestock Sale inc. Calves, Monthly Dairy Sale & also Store Hoggs & In-Lamb Females
Tue	3	Show & Sale of Store Cattle
Thur	5	Live Machinery Sale
Mon	9	Weekly Primestock Sale, also Store Hoggs & In-Lamb Females
Mon	16	Weekly Primestock Sale inc. Calves, also Store Hoggs & In-Lamb Females
Tue	17	Store & Breeding Cattle Annual Let of Grass Parks
Mon	23	Weekly Primestock Sales, also Store Hoggs & In-Lamb Females
Mon	30	Weekly Primestock Sale inc. Calves, also Store Hoggs
Tue	31	Show & Sale of Store Cattle



LAWRIE & SYMINGTON COUNTRY SUPPLIES

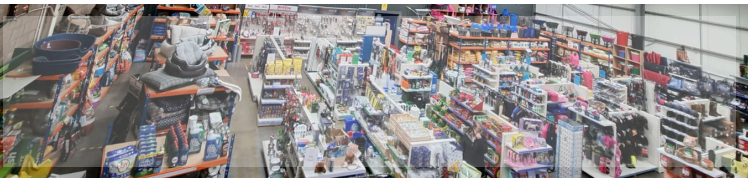

PRODUCTS TO MEET ALL YOUR NEEDS

COUNTRY CLOTHING

BUCKLER | CASTLES CLOTHING | DUBLIN | FED BY FARMERS | GRUBBS | HOGGS | KAIWAKA | LONGHORN | PERFORMANCE BRAND | REDBACKS | SHEEP GAME

EQUESTRIAN BRANDS

CARR DAY & MARTIN | FORAN | HORSLYX | NAF | LEMIEUX | LEOVET | LINCOLN | WOOF WEAR

PET AND POULTRY SUPPLIES

ANCO | GOREPETS | HENTASTIC | JOHNSTON'S | KONG | NATURES GRUB | PEDIGREE | THE LITTLE FEED COMPANY | WOOF

ANIMAL FEED

ANCO RAW DOG FOOD | ARKWRIGHT'S | AUTARKY | BETA | BURGESS | CAMPBELLS | CARRS | CHUDLEYS | DENGIE | D&H | DR JOHN | GARDMAN WILD BIRD | PEDRO | SKINNERS | SPILLERS | TOPSPEC

FARM & EQUESTRIAN TOYS

LEMIEUX |TOMY | TRACTOR TED

RANGE OF ANIMAL MEDICATIONS

ALSO AVAILABLE: A SELECTION OF HOUSEHOLD GOODS

OPEN MON - FRI 8AM - 5PM | SAT 9AM - 1PM | SUN 10AM - 2PM

COUNTRYSUPPLIES.LAWRIEANDSYMINGTON.COM
01555 660099 countrysupplies@lawrieandsymington.com

April

DAY	DATE	SALE
Mon	6	Weekly Primestock Sale, Monthly Dairy Sale, also Store Hoggs
Wed	8	Online Machinery Sale
Thur	9	Online Machinery Sale
Mon	13	Weekly Primestock Sale inc. Calves, also Store Hoggs
Tue	14	Store Cattle
Fri	17	Ewes with Lambs at foot
Mon	20	Weekly Primestock Sale
Fri	24	Ewes with Lambs at foot
Mon	27	Weekly Primestock Sale inc. Calves
Tue	28	Store & Breeding Cattle



Store Cattle Champion April 2025


Ewes with Lambs at foot April 2025

WE COVER SMALL FARMS, LARGE FARMS AND EVERYTHING IN BETWEEN

The UK's leading rural insurer

At NFU Mutual we offer tailored insurance and a local, personal service.
We cover all farms – from sheep and livestock, to arable and horticulture.

To see how our policies and services can benefit your farming business, contact your local agency, email **lanark_agency@nfumutual.co.uk**

Lanark Agricultural Centre, Hyndford Road, Lanark, ML11 9AX | 01555 662271
Hamilton House, Strahaven Rural Centre, Strathaven, ML10 6SY | 01357 521255

Or search NFU Mutual farming.



NFU Mutual
FARM INSURANCE

K J Thom, D G Gavigan & N G Power is an appointed representative of The National Farmers Union Mutual Insurance Society Limited (No. 111982). Registered in England. Registered Office: Tiddington Road, Stratford-upon-Avon, Warwickshire CV37 7BJ. Authorised by the Prudential Regulation Authority and regulated by the Financial Conduct Authority and the Prudential Regulation Authority. A Member of the Association of British Insurers.

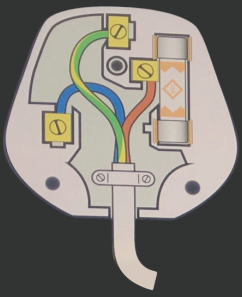

FITZGERALD

ELECTRICAL CONTRACTORS

LANARK

h. 01899 308 638

m. 07850 457 396

e. fitzgeraldgerald800@yahoo.com

May

DAY	DATE	SALE
Fri	1	Ewes & Hoggs with Lambs at foot
Mon	4	Weekly Primestock Sale, inc. Monthly Dairy Sale
Wed	6	Online Machinery Sale
Thur	7	Online Machinery Sale
Fri	8	Ewes & Hoggs with Lambs at foot
Mon	11	Weekly Primestock Sale inc. Calves
Tue	12	Store Cattle
Fri	15	Annual Show & Sale of Hoggs with Lambs at foot, also Sale of Ewes & Gimmers with Lambs at Foot
Mon	18	Weekly Primestock Sale Models, Masterpieces & Malts Online Timed Sale
Tue	19	Models, Masterpieces & Malts Online Timed Sale
Wed	20	Models, Masterpieces & Malts Online Timed Sale
Fri	22	Ewes & Hoggs with Lambs at foot, also Blackface & Scotch Mule Geld Ewe Hoggs
Mon	25	Weekly Primestock Sale inc. Calves
Tue	26	Store & Breeding Cattle
Thur	28	Live Machinery Sale
Fri	29	Ewes & Hoggs with Lambs at foot Scottish Show & Sale of Hampshire Down Sheep (on behalf of Hampshire Down Sheep Breeders' - Scottish Club)


Country Music Festival May 2025

QCS CLEANING

Tel: 01555 660467
Mob: 07970 114 713
enquiries@qcscleaning.co.uk

QCS get the job done

QCS Cleaning Services clean walls, floors and everything in between, both inside and outside. Whilst we specialise in commercial, agricultural and industrial cleaning, we also undertake domestic softwash wall cleaning and gutter cleaning.

Reliable and Experienced
In business for over 30 years so that you can be sure we have the know-how you need.

Proper Equipment
We either own or hire the necessary equipment which means you don't need to.

Company policies
We are happy to provide relevant company policies including environmental and quality assurance.

Our most popular services

- Softwash Cleaning Services



- Gutter Cleaning Services



- Floor Cleaning Services



- Graffiti Cleaning / Removal Services



Other Cleaning Services We Provide

- Roof Cleaning
- Window Cleaning
- Pressure Washer
- Stone Cleaning

Call us today to find the best cleaning option for you

June

DAY	DATE	SALE
Mon	1	Weekly Primestock Sale, inc. Monthly Dairy Sale
Mon	8	Weekly Primestock Sale inc. Calves
Tue	9	Store Cattle
Wed	10	Online Machinery Sale
Thur	11	Online Machinery Sale
Mon	15	Weekly Primestock Sale
Mon	22	Weekly Primestock Sale inc. Calves
Tue	23	Store & Breeding Cattle
Mon	29	Weekly Primestock Sale





Top Price Gator & Implement June 2025

Funerals
at
Lanark Agricultural Centre

At Lawrie & Symington, we understand how important it is to say goodbye in a way that honours your loved one with dignity, warmth, and care.

Our peaceful and welcoming venue offers a private setting for both Funeral Services and Tea, tailored to your wishes.







What We Can Offer

- A serene and respectful environment for ceremonies
- Large room to accommodate small, intimate gatherings or larger groups
- AV facilities for photo tributes, music, or live-streaming
- On-site coordination to support funeral directors and families
- Large onsite carpark
- Fully accessible
- Tastefully catered menus with options for afternoon tea, finger buffets, or seated meals
- Fully licensed bar available if desired
- Private function rooms with space for reflection, sharing memories, and quiet conversation
- Any special dietary requirements that need catered for



CONTACT: Fiona McCann - Events Manager
LANARK AGRICULTURAL CENTRE , HYNDFORD ROAD, LANARK , ML11 9AX
fiona@lawrieandsymington.com 07909 823671

July

DAY	DATE	SALE
Mon	6	Weekly Primestock Sale inc. Calves Monthly Dairy Sale
Tue	7	Store Cattle
Thur	9	Live Machinery Sale
Mon	13	Weekly Primestock Sale, also Show & Sale of Suffolk Prime Lambs (on behalf of West & Central Suffolk Club)
Wed	15	Show & Sale of Dorset Sheep (on behalf of The Scottish Dorset Breeders Club) Show & Sale of Suffolk Sheep (on behalf of Scottish Area Branch of Suffolk Sheep Society) (Show)
Thur	16	Show & Sale of Suffolk Sheep (on behalf of Scottish Area Branch of Suffolk Sheep Society) (Sale)
Mon	20	Weekly Primestock Sale inc. Calves
Tue	21	Store & Breeding Cattle
Mon	27	Weekly Primestock Sale, also Show & Sale of Texel Prime Lambs (on behalf of Scottish Texel Sheep Breeders' Club)



Staff doing Martsafe Training July 2025

GEORGE ANDERSON & SON

LIVESTOCK HAULAGE

UPPER MUIRHOUSE FARM WISHAW



George : 07831193514 **David : 07880502685**

Anderson.d@me.com



Scott Ferrie joins L&S as Business Operations Director 2025

August

DAY	DATE	SALE
Mon	3	Weekly Primestock inc. Calves, Show & Sale of Young Handlers Prime Lambs, also Monthly Dairy Sale
Tue	4	Store Cattle
Wed	5	Online Machinery Sale
Thur	6	Online Machinery Sale
Fri	7	Grand Opening Show & Sale of Store Lambs
Mon	10	Weekly Primestock Sale
Fri	14	Store Lambs inc. Special Show & Sale for Scotch Mule Lambs
Mon	17	Weekly Primestock Sale inc. Calves
Tue	18	Store & Breeding Cattle
Fri	21	Store Lambs
Mon	24	Weekly Primestock Sale
Wed	26	Scottish National Show and Sale of Texel Sheep (on behalf of Texel Sheep Society)
Thur	27	Scottish National Show and Sale of Texel Sheep (on behalf of Texel Sheep Society)
Fri	28	Store Lambs
Mon	31	Weekly Primestock Sale inc. Calves



Young Handlers Show & Sale August 2025

McKellars



Repairs

- Battery Replacement
- Glass Replacement
- Strap Replacement
- Link Adjustment
- Overhaul & Service
- Dial Restoration
- Ring Alteration
- Rhodium Plating
- Restringing
- Stone Replacement
- Soldering
- Remodelling

and more...

Quick Turnaround | Free Estimate





September

DAY	DATE	SALE
Tue	1	Store Cattle
Wed	2	Main Show & Sale of Scotch Mule Gimmers & Ewe Lambs & All Other Classes of Lowland Breeding Sheep Online Machinery Sale
Thur	3	Online Machinery Sale
Fri	4	Store Lambs inc. Early Season Sale of Blackface Lambs (in conjunction with Livestock Marketing (Borders) Rare & Minority Breeds Sale inc. Society Shows & Sales of Castlemilk Moorit, Dartmoor, Hebridean and Shetland Sheep
Mon	7	Weekly Primestock Sale , inc Monthly Dairy Sale
Wed	9	Blackface Ewe Lambs
Thur	10	On-Farm Sale of Suffolk & Chevease Easycare Rams & Shearling Rams at Blackhaugh Farm, Clovenfords, Galashiels (on behalf of Mr A Elliot)
Fri	11	Kelso Ram Sales (at Border Union Showground)
Sat	12	Show & Sale of Valais Blacknose Sheep (on behalf of Scottish Valais Blacknose Club) Scottish Show & Sale of Kerry Hill Sheep (on behalf of Kerry Hill Flock Book Society)
Mon	14	Weekly Primestock Sale inc. Calves
Tue	15	Store Cattle
Wed	16	Show & Sale of Border Leicester Sheep (on behalf of Society of Border Leicester Sheep Breeders)
Thur	17	Show & Sale of Badgerface Texel Sheep (on behalf of Badgerfaced Sheep Society) Show & Sale of Beltex Sheep (On behalf of Beltex Scotland) Show & Sale of Dutch Spotted Sheep Second Show & Sale of Suffolk Sheep Show & Sale of Texel Sheep (On behalf of Scottish Texel Sheep Breeders' Club)
Fri	18	Show & Sale of Blackface Lambs (In conjunction with Livestock Marketing (Borders) Ltd) Show & Sale of Cheviot Lambs & All other Store Lambs
Mon	21	Weekly Primestock Sale
Wed	23	Principal Sale of Blackface Ewes & Gimmers Other Blackface & Cheviot Ewes & Stock Ewes Second Sale of Blackface Ewe Lambs Scotch Mule, Lowland & Continental Ewes, Gimmers & Ewe Lambs "September Soiree" of all classes of Rams
Fri	25	Store Lambs
Mon	28	Weekly Primestock Sale inc.Calves
Tue	29	Show & Sale of Autumn Born Suckled Calves



LANARK AGRICULTURAL CENTRE

HIRE OUR VENUE!

Looking for the ideal space to host your next special event? Whether it's a wedding, corporate meeting, birthday celebration, or anything in between, Lanark Agricultural Centre offers the perfect setting to bring your vision to life. Versatile spaces. Endless possibilities. Truly memorable events



Large Capacity



Versatile Spaces

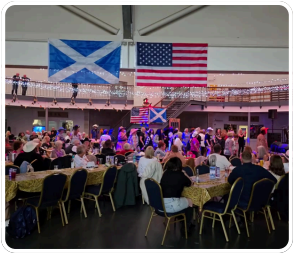

Fully Accessible



Tailored Packages

Contact Us! 07909823671 events.lawrieandsymington.com

October

DAY	DATE	SALE
Fri	2	Store Lambs inc. Second Sale of Blackface Lambs (In conjunction with Livestock Marketing (Borders) Ltd October Cheviot Champions Show & Sale (for both NCC & SCC)
Mon	5	Weekly Primestock Sale, also Monthly Dairy Sale
Tue	6	Store Cattle
Thur	8	Live Machinery Sale
Fri	9	Second Sale of Blackface & Cheviot Ewes and Gimmers, also Ewe Lambs All Classes of Lowland Breeding Sheep Sale of All Classes of Rams & Ram Lambs Store Lambs
Mon	12	Weekly Primestock Sale inc. Calves
Tue	13	Show & Sale of Spring Born & Late Autumn Born Suckled Calves
Thur	15	Annual Two-Day Sale of Blackface Rams & Ram Lambs (Under the auspices of the Blackface Sheep Breeders Association)
Fri	16	Annual Two-Day Sale of Blackface Rams & Ram Lambs (Under the auspices of the Blackface Sheep Breeders Association)
Mon	19	Weekly Primestock Sale
Tue	20	Store Cattle
Fri	23	Store Lambs inc. Late Sale of Blackface & Cheviot Lambs (in conjunction with Livestock Marketing (Borders) Ltd) Late Sale of Breeding Sheep (No Rams)
Mon	26	Weekly Primestock Sale inc. Calves
Thur	29	FINAL FLING - Sale of all classes of Rams & Ram Lambs inc. Second Sale of Blackface Rams & Ram Lambs (Under auspices of Blackface Sheep Breeders Association)
Fri	30	Store Lambs



Two Day Blackface Ram Sale October 2025

clydevetgroup

FARM DEPARTMENT

Your Complete Veterinary Solution






Our dedicated farm vets have over 200 years of experience between them, giving us both a wide knowledge base and a range of specific skills and interests across all areas of farm practice.

We provide support from our two branches in Stirling and Lanark 24 hours a day, 365 days a year, and a member of our team will always be available to come out to your farm out of hours.

- All Routine Veterinary Work
- Health Planning & Consultancy
- Fertility Visits
- Foot Trimming in Hydraulic Crush
- Sync to Straw AI
- Cattle Embryo Transfer
- OPA Lung Scanning
- VetTech Services
- Training Services
- Bespoke Data Analysis
- In-House Lab
- Post Mortems
- Export Services
- Focus Groups
- Rural Practice Suppor
- Youngstock Services






01555 660000
Lanark

01786 231199
Stirling

| clydevetgroup.co.uk

November

DAY	DATE	SALE
MON	2	Weekly Primestock, inc. Calves & Monthly Dairy Sale
TUE	3	Store Cattle & Suckled Calves
WED	4	Online Machinery Sale Livescot PME
THUR	5	Online Machinery Sale
FRI	6	Store Lambs
MON	9	Weekly Primestock Sale
FRI	13	Store Lambs
MON	16	Weekly Primestock Sale inc. Calves
TUE	17	Suckled Calves, Store & Breeding Cattle
THUR	19	Live Machinery Sale
FRI	20	Store Lambs
MON	23	Weekly Primestock Sale Models, Masterpieces & Malts Online Timed Sale
TUE	24	Models, Masterpieces & Malts Online Timed Sale
WED	25	Models, Masterpieces & Malts Online Timed Sale
FRI	27	Suffolk Supremes - Sale of In-Lamb Females and Empty Ewe Lambs (Evening Sale) SNFC Livescot
SAT	28	SNFC Livescot
MON	30	Weekly Primestock Sale, also Christmas Show & Sale of Calves, Prime Cattle & Store Cows



Russell Watson • Alan Kerr • Stephen Bell •
Louise Watson • Helen Struthers •
Fraser Brown (Associate)

ias::

Chartered Accountants

Tel: 01555 667555

www.iastewart.com

Email: Enquiries@iastewart.com

- Accountancy
- Bookkeeping
- Payroll
- VAT
- Taxation
- Audit Services



The Mechanics Workshop, New Lanark, Lanark, ML11 9DB

December

DAY	DATE	SALE
Tue	1	Store Cattle & Sucked Calves
Fri	4	Store Lambs
Mon	7	Weekly Primestock Sale inc. Monthly Dairy Sale, also Christmas Show & Sale of Prime Sheep
Wed	9	Online Machinery Sale
Thur	10	Online Machinery Sale
Fri	11	Store Lambs
Sat	12	Beltex Belters - Show & Sale of Beltex In-Lamb Females & Empty Ewe Lambs (on behalf of Beltex Scotland) Select Seven - Sale of In Lamb Texel Gimmers & Empty Ewe Lambs
Mon	14	Weekly Primestock Sale inc. Calves
Mon	21	Weekly Prime Sheep Sale
Tue	22	Christmas Turkey Sale
Mon	28	Weekly Prime Sheep Sale



Gavel Restaurant Festive Treats December 2025

When life feels overwhelming RSABI is here for you.



Call our freephone helpline on **0808 1234 555** or webchat at **www.rsabi.org.uk**

RSABI
Supporting People in Scottish Agriculture

Scottish Charity Number SC009828

GAVEL
RESTAURANT

Where good food meets warm hospitality

Open 6 days a week | Closed Wednesdays

Hearty Breakfasts
Tasty Light Lunches & Snacks
Wholesome Main Meals

All made with quality local ingredients wherever possible, using traditional cooking methods.

Catering service available for events & special occasions

We Cater For Everyone, all dietary requirements welcome

Friendly, Approachable Staff, got a question or special request? Just ask — we're here to help!

FOLLOW US

LAWRIE & SYMINGTON

LANARK AGRICULTURAL CENTRE

Muirglen, Hyndford Road, Lanark, ML11 9AX

Tel: 01555 662281

Website: www.lawrieandsymington.com
Email: lanark@lawrieandsymington.com

COUNTRY SUPPLIES

Tel: 01555 660099
Email: countrysupplies@lawrieandsymington.com
Website: countrysupplies.lawrieandsymington.com

EVENTS

Tel: 01555 662281
Email: events@lawrieandsymington.com
Website: events.lawrieandsymington.com

GAVEL RESTAURANT

Tel: 01555 662281
Email: andrea@lawrieandsymington.com

PROPERTY

Tel: 01555 662281
Email: alistair@lawrieandsymington.com